

Patient report

Bio-Rad DATE: 10/16/2019
D-10 TIME: 06:03 PM
S/N: #DJ4I016123 Software version: 4.30-2
Sample ID: 10582693
Injection date 10/16/2019 05:54 PM
Injection #: 42 Method: HbA1c
Rack #: --- Rack position: 2

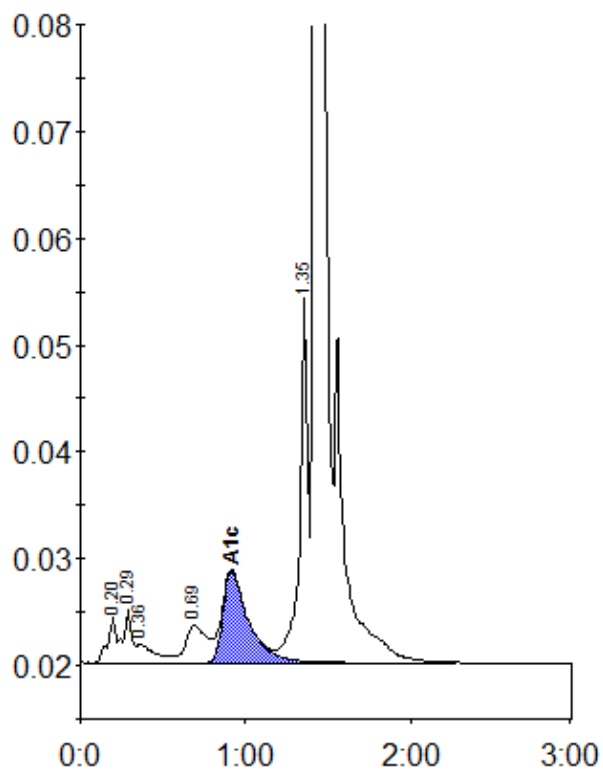

Peak table - ID: 10582693

Peak	R.time	Height	Area	Area %
A1a	0.20	4213	19284	1.0
A1b	0.29	5019	14349	0.7
Unknown	0.36	1803	13640	0.7
LA1c/CHb-1	0.69	3491	31680	1.7
A1c	0.91	8615	93505	6.7
P3	1.35	34912	119381	6.2
A0	1.42	554228	1624068	84.8
Total Area:		1915908		

Concentration:	%
A1c	6.7